

Leaving Cert. Music Self-Assessment

Answer the following questions, which have been taken from previous Junior Certificate Music exams. This self-assessment (seven pages) should be completed and submitted with your application for the Leaving Cert. Music Two-Year Course. If you have difficulty answering any of the questions, the school may recommend that you take our Leaving Cert. Music Preliminary Course in September and/or additional theory tuition before the Two-Year Course begins.

Answer A or B.

- A**
- 1 Set ONE of the verses (i) or (ii) or (iii) below to your own original music.
 - 2 Write for voice(s) and accompanying instrument(s) of your choice.
 - 3 Name these voice(s)/instrument(s) on the score. (100)

OR

- B**
- 1 Compose a short piece which will illustrate the mood of ONE of the verses below.
 - 2 Name the instrument(s) you select on the score. (100)

- (i) **The Germ**
A mighty creature is the germ,
Though smaller than the pachyderm.
His customary dwelling place
Is deep within the human race.
Ogden Nash

- (ii) **Hope Is The Thing With Feathers**
Hope is the thing with feathers
That perches in the soul,
And sings the tune without the words,
And never stops at all.
Emily Dickinson

- (iii) **Saoirse**
Grian na maidine ag rince
Taisteal chun bóthair go luath
Capall, cairt agus sáspain
Le cloisint sna bailte mágauird.
Maidhc Dáinín Ó Sé

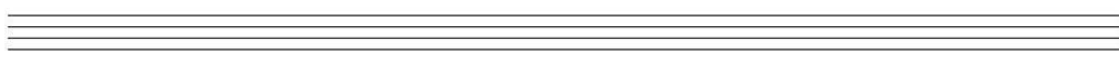
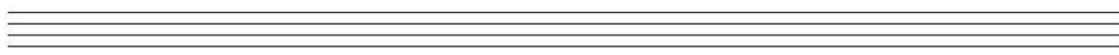
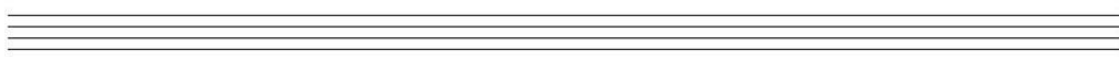
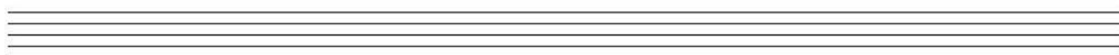

B A PHRASE SET TO A GIVEN OPENING

Study this opening.

Rhythm

Melody

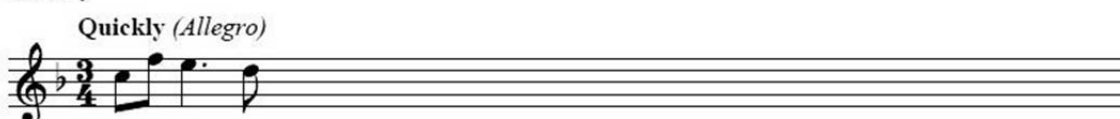

Now complete this melody above as follows:

- 1 Add THREE bars to the given rhythm pattern. (27)
- 2 Compose a MELODY in the key of F for this rhythm. (4)
- 3 End on the KEYNOTE, that is, 'DOH'. (4)
- 4 Add suitable PHRASING. (4)

B CHORDS AT CADENCES FOR SATB CHOIR

Study the following incomplete piece and then answer the questions below.

At a walking pace (*Andante*)

Add parts for three or four voices, as appropriate, to form the following:

- 1 At 'X', an IMPERFECT cadence (IV – V) (12)
- 2 At 'Y', an INTERRUPTED cadence (V – vi) (12)
- 3 At 'Z', a PERFECT cadence and its approach chord (ii – V – I) (21)

A MELODY AND BASS NOTES AT CADENCES FOR KEYBOARD

Study the following incomplete piece and then answer the questions below.

At a walking pace (*Andante*)

C AN ANSWERING PHRASE

Study this four-bar opening phrase.

March time (*Alla marcia*)

Rhythm

|| _____

Melody

Now compose an answering phrase above to complete this melody.
Make your answering phrase different from the opening phrase, as follows:

- 1 Write a FOUR-BAR rhythm pattern. (27)
- 2 Compose a MELODY in the key of G for this rhythm. (4)
- 3 End on the KEYNOTE, that is, DOH. (4)
- 4 Add suitable PHRASING. (4)

C BACKING CHORDS

Study the following tune. It is intended for chordal accompaniment.

Song of the Western Men

Folk-song

The first symbol above the music indicates the chord of B flat.

Now fill in the other boxes as follows:

- 1 Select a suitable symbol as a backing chord in each box.
- 2 Do NOT use Roman numerals (for example, I, ii, IV, etc.)
- 3 Do NOT have the same symbol twice in succession.

(5 × 9 = 45)

Twenty-one Years

Traditional

Moderately

The judge said, "Stand up, lad, and dry up your tears, — You're sentenced to Dart-
moor for twen-ty-one years." — So dry up your tears, love, and kiss me good-
bye, — The best friends must part, love, so must you and I. —

A What are the LETTER NAMES of the three notes at X? (6)

B These notes form the triad of
 D minor B flat major C minor F major (4)

C This triad, written on the BASS stave, is
     (5)

D Select **one** of the following bars where this triad fits the melody.
 bar 7 bar 9 bar 14 bar 19 (5)

B A PHRASE SET TO A GIVEN OPENING

Study this opening.

Rhythm

Melody

Lively (*Vivo*)

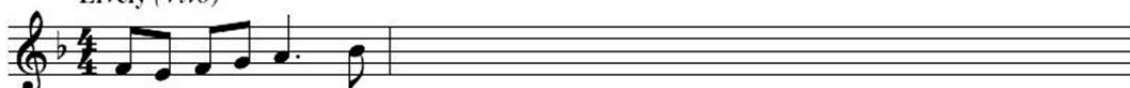

Now complete this melody above as follows:

- 1 Add THREE bars to the given rhythm pattern. (27)
- 2 Compose a MELODY in the key of F for this rhythm. (4)
- 3 End on the KEYNOTE, that is, DOH. (4)
- 4 Add suitable PHRASING. (4)

C AN ANSWERING PHRASE

Study this four-bar opening phrase.

Waltz time (*Tempo di valse*)

Rhythm

Melody

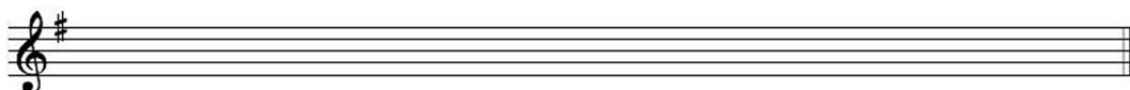

Now compose an answering phrase above to complete this melody.
Make your answering phrase different from the opening phrase, as follows:

- 1 Write a FOUR-BAR rhythm pattern. (27)
- 2 Compose a MELODY in the key of G for this rhythm. (4)
- 3 End on the KEYNOTE, that is, DOH. (4)
- 4 Add suitable PHRASING. (4)

A MELODY AND BASS NOTES AT CADENCES FOR KEYBOARD

Study the following incomplete piece and then answer the questions below.

Moderately (*Moderato*)

Add melody and bass notes to form the following:

- 1 At X, a PLAGAL cadence (IV—I) (12)
- 2 At Y, an INTERRUPTED cadence (V—vi) (12)
- 3 At Z, a PERFECT cadence and its approach chord (ii—V—I) (21)